

1258 MALVERN

APARTMENT 1.01

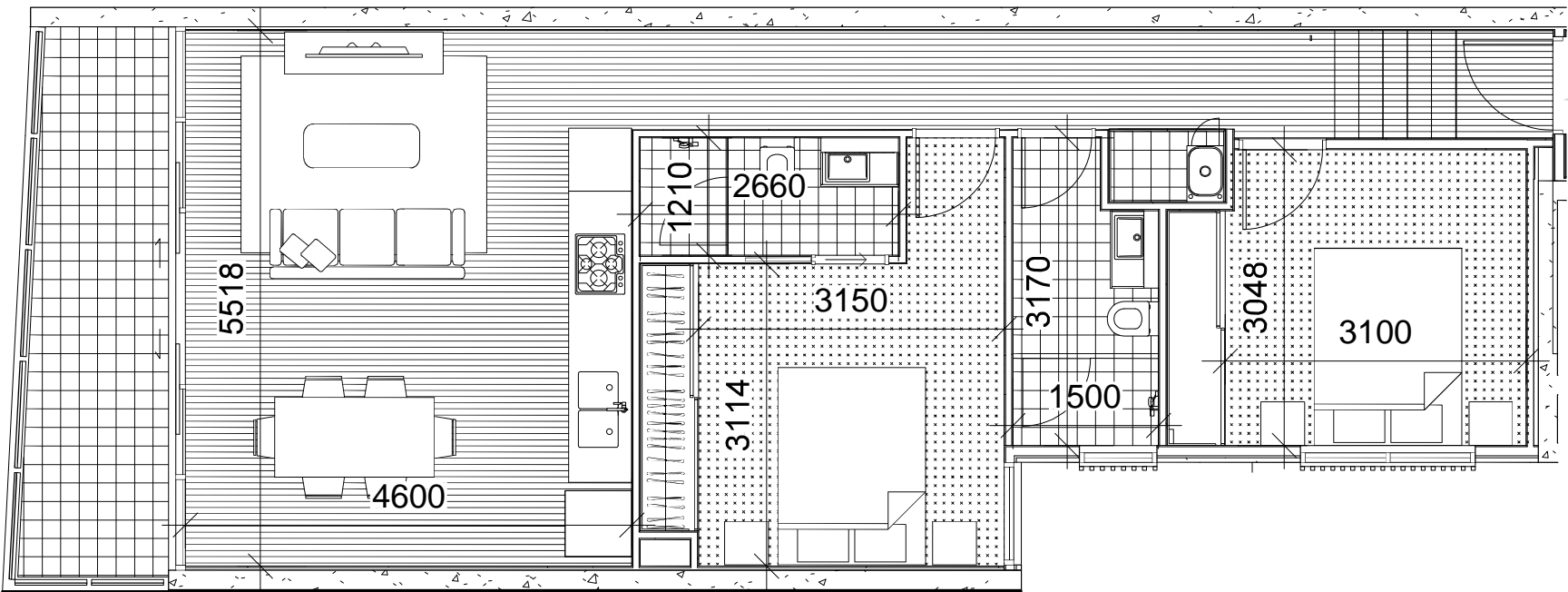

1258 MALVERN RD, MALVERN APARTMENT 1.01

Apartment Area:	78.3 m ²
Terrace Area:	9.3 m ²
Total Area:	87.6 m ²

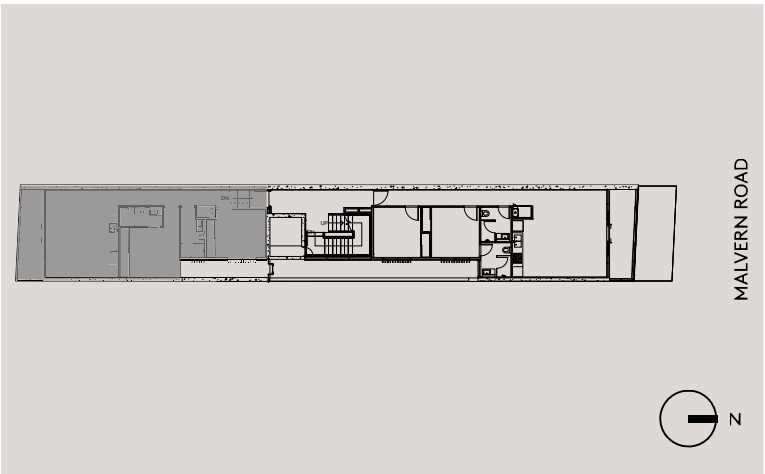
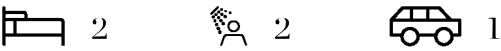

ALL INFORMATION RELATING TO THIS PROPERTY CONTAINED WITHIN THIS DOCUMENT IS SUBJECT TO CHANGE PRIOR TO COMPLETION. INTENDING PURCHASERS SHOULD REFER TO THE CONTRACT OF SALE AND SATISFY THEMSELVES AS TO THE ACCURACY OF ALL INFORMATION GIVEN BY MAKING OWN INSPECTIONS, SEARCHES, INQUIRIES AND ADVISES OR AS IS OTHERWISE NECESSARY.

ALL FINISHES, PHOTOGRAPHS AND ARTIST IMPRESSION ARE INDICATIVE ONLY.

*GROSS FLOOR AREAS NOT INCLUDING COURTYARDS AND BALCONIES.

1258 MALVERN

APARTMENT 1.02

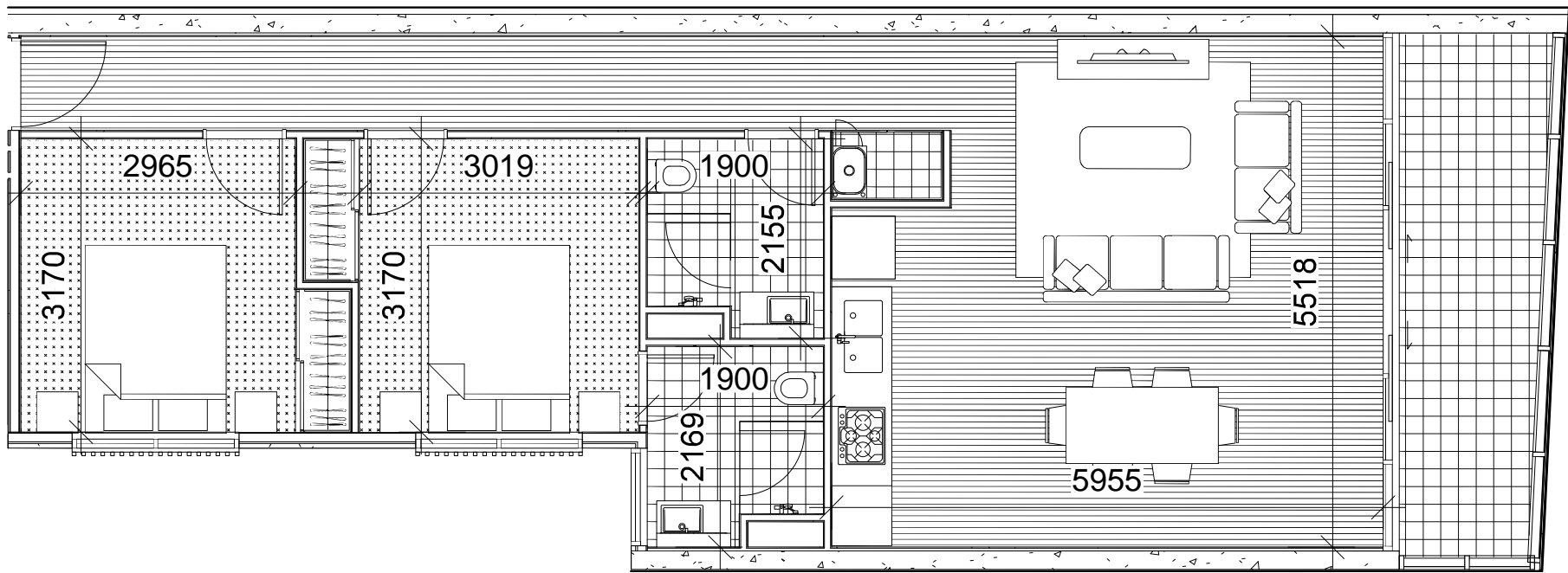

1258 MALVERN RD, MALVERN APARTMENT 1.02

Apartment Area: 81.3 m²
Terrace Area: 10.0 m²
Total Area: 91.3 m²

2 2 1

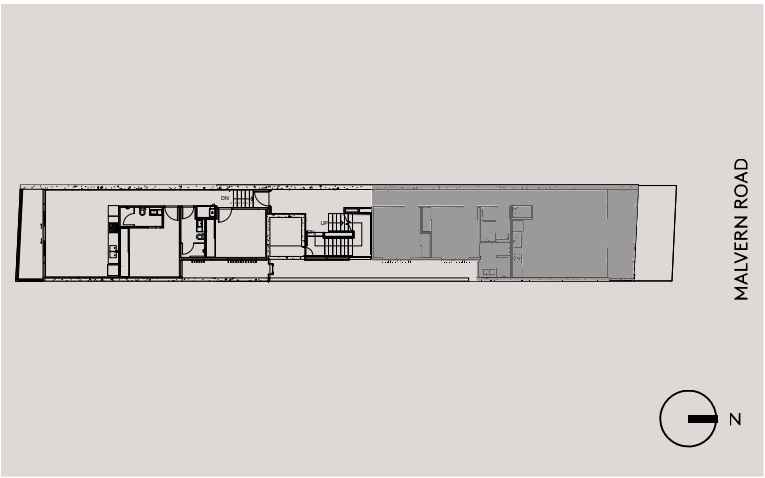

ALL INFORMATION RELATING TO THIS PROPERTY CONTAINED WITHIN THIS DOCUMENT IS SUBJECT TO CHANGE PRIOR TO COMPLETION. INTENDING PURCHASERS SHOULD REFER TO THE CONTRACT OF SALE AND SATISFY THEMSELVES AS TO THE ACCURACY OF ALL INFORMATION GIVEN BY MAKING OWN INSPECTIONS, SEARCHES, INQUIRIES AND ADVISES OR AS IS OTHERWISE NECESSARY.
ALL FINISHES, PHOTOGRAPHS AND ARTIST IMPRESSION ARE INDICATIVE ONLY.
*GROSS FLOOR AREAS NOT INCLUDING COURTYARDS AND BALCONIES.

C.KAIROUZ
ARCHITECTS

1258 MALVERN

APARTMENT 2.01

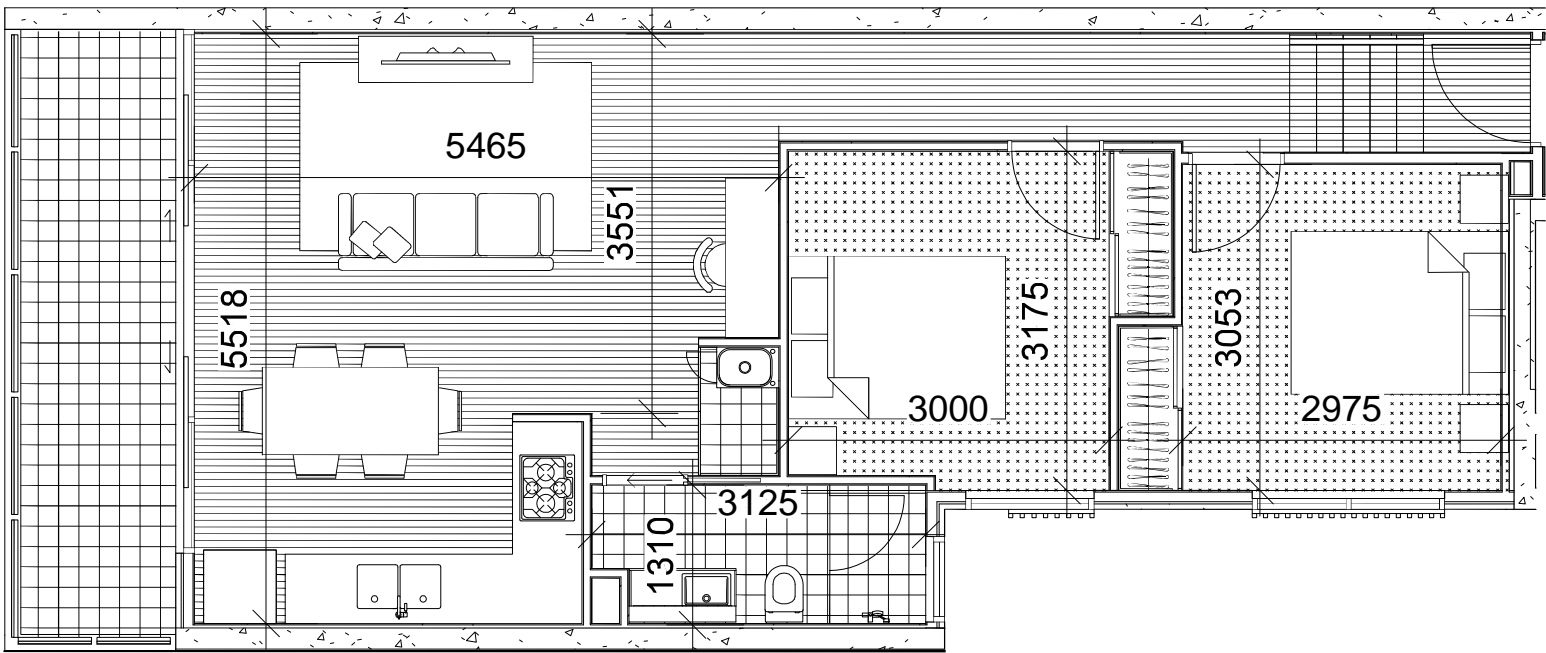

1258 MALVERN RD, MALVERN APARTMENT 2.01

Apartment Area: 68.7 m²
Terrace Area: 9.6 m²
Total Area: 78.3 m²

2 1 1

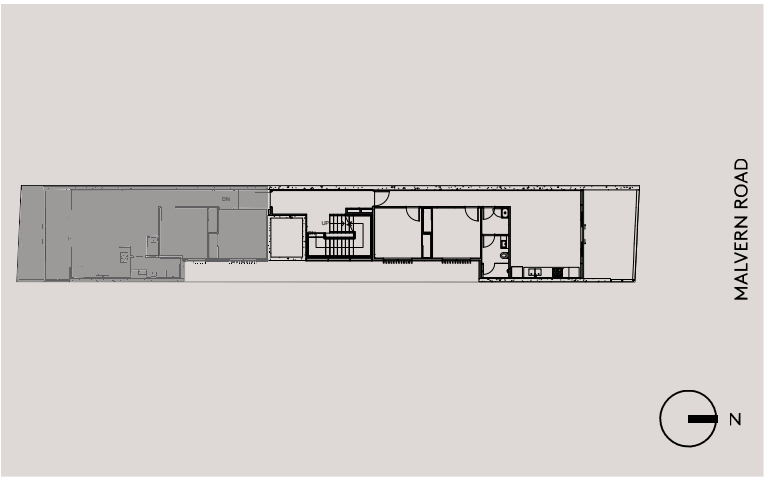

ALL INFORMATION RELATING TO THIS PROPERTY CONTAINED WITHIN THIS DOCUMENT IS SUBJECT TO CHANGE PRIOR TO COMPLETION. INTENDING PURCHASERS SHOULD REFER TO THE CONTRACT OF SALE AND SATISFY THEMSELVES AS TO THE ACCURACY OF ALL INFORMATION GIVEN BY MAKING OWN INSPECTIONS, SEARCHES, INQUIRIES AND ADVISES OR AS IS OTHERWISE NECESSARY.

ALL FINISHES, PHOTOGRAPHS AND ARTIST IMPRESSION ARE INDICATIVE ONLY.
*GROSS FLOOR AREAS NOT INCLUDING COURTYARDS AND BALCONIES.

C.KAIROUZ
ARCHITECTS

1258 MALVERN

APARTMENT 2.02

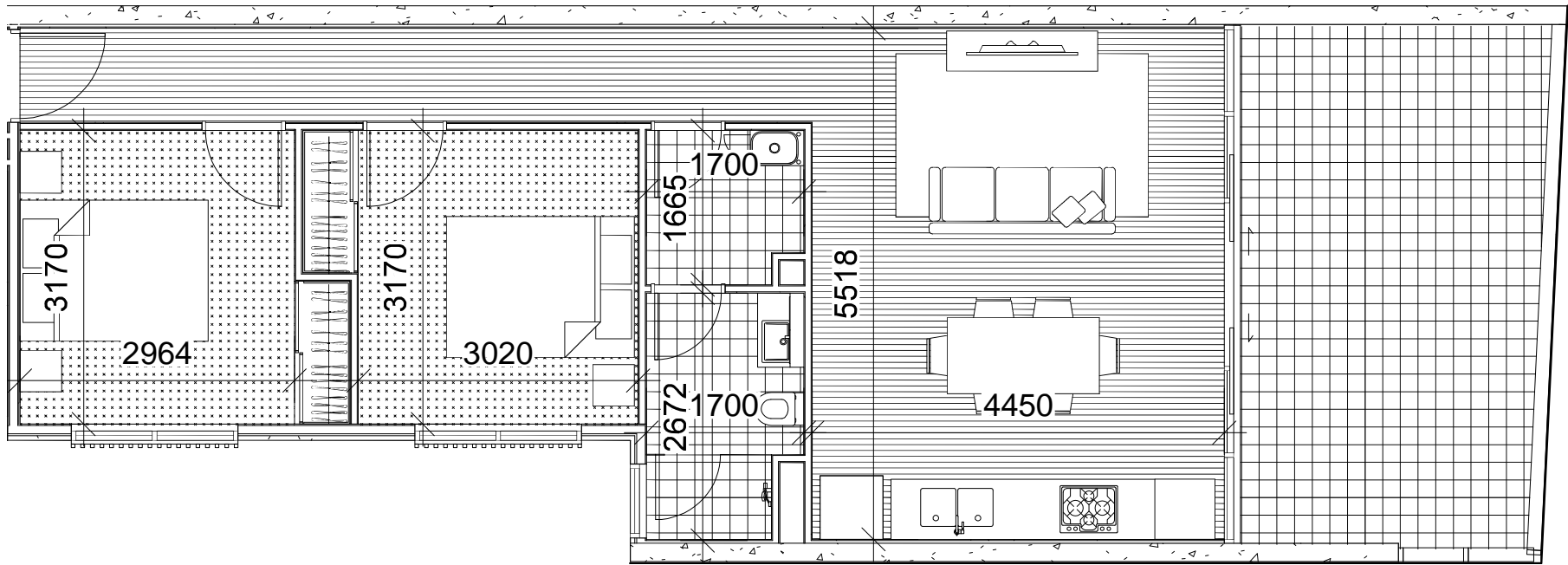

1258 MALVERN RD, MALVERN APARTMENT 2.02

Apartment Area: 71.0 m²
Terrace Area: 20.3 m²
Total Area: 91.3 m²

2 2 1

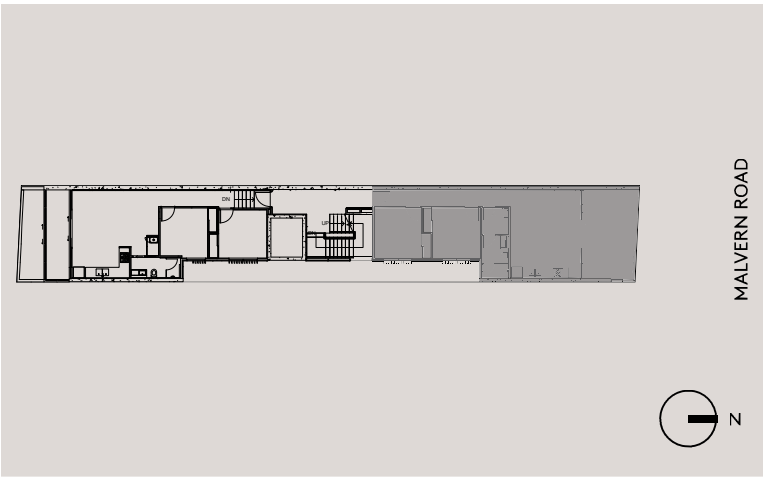

ALL INFORMATION RELATING TO THIS PROPERTY CONTAINED WITHIN THIS DOCUMENT IS SUBJECT TO CHANGE PRIOR TO COMPLETION. INTENDING PURCHASERS SHOULD REFER TO THE CONTRACT OF SALE AND SATISFY THEMSELVES AS TO THE ACCURACY OF ALL INFORMATION GIVEN BY MAKING OWN INSPECTIONS, SEARCHES, INQUIRIES AND ADVISES OR AS IS OTHERWISE NECESSARY.

ALL FINISHES, PHOTOGRAPHS AND ARTIST IMPRESSION ARE INDICATIVE ONLY.

*GROSS FLOOR AREAS NOT INCLUDING COURTYARDS AND BALCONIES.

C.KAIROUZ
ARCHITECTS

1258 MALVERN

APARTMENT 3.01

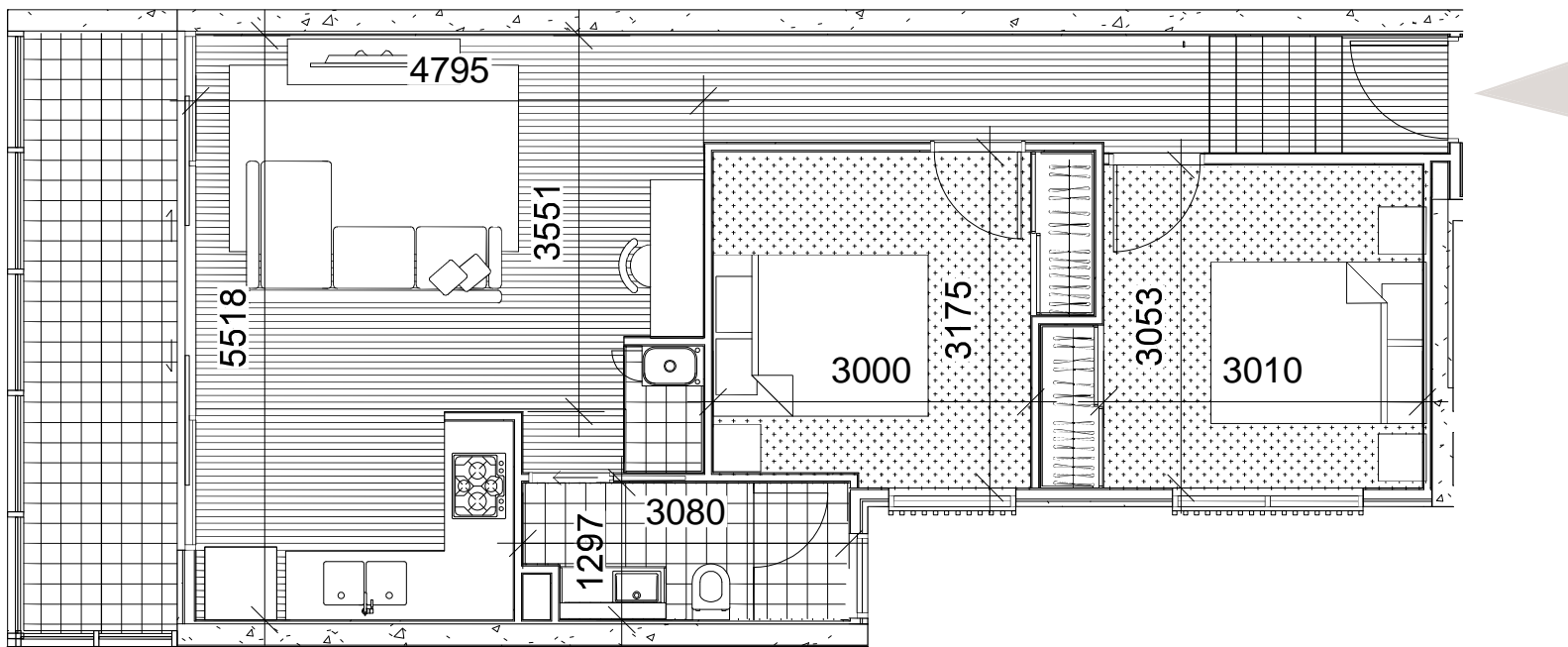

1258 MALVERN RD, MALVERN APARTMENT 3.01

Apartment Area:	64.7 m ²
Terrace Area:	9.6 m ²
Total Area:	74.3 m ²

2 1 1

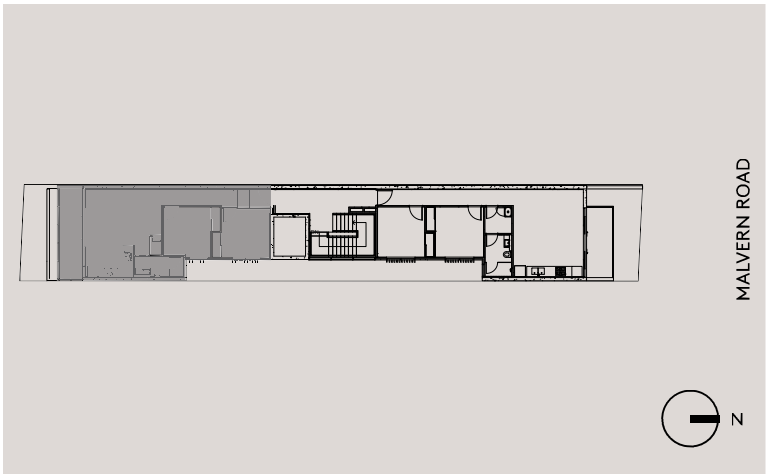

ALL INFORMATION RELATING TO THIS PROPERTY CONTAINED WITHIN THIS DOCUMENT IS SUBJECT TO CHANGE PRIOR TO COMPLETION. INTENDING PURCHASERS SHOULD REFER TO THE CONTRACT OF SALE AND SATISFY THEMSELVES AS TO THE ACCURACY OF ALL INFORMATION GIVEN BY MAKING OWN INSPECTIONS, SEARCHES, INQUIRIES AND ADVISES OR AS IS OTHERWISE NECESSARY.

ALL FINISHES, PHOTOGRAPHS AND ARTIST IMPRESSION ARE INDICATIVE ONLY.

*GROSS FLOOR AREAS NOT INCLUDING COURTYARDS AND BALCONIES.

C.KAIROUZ
ARCHITECTS

1258 MALVERN

APARTMENT 3.02

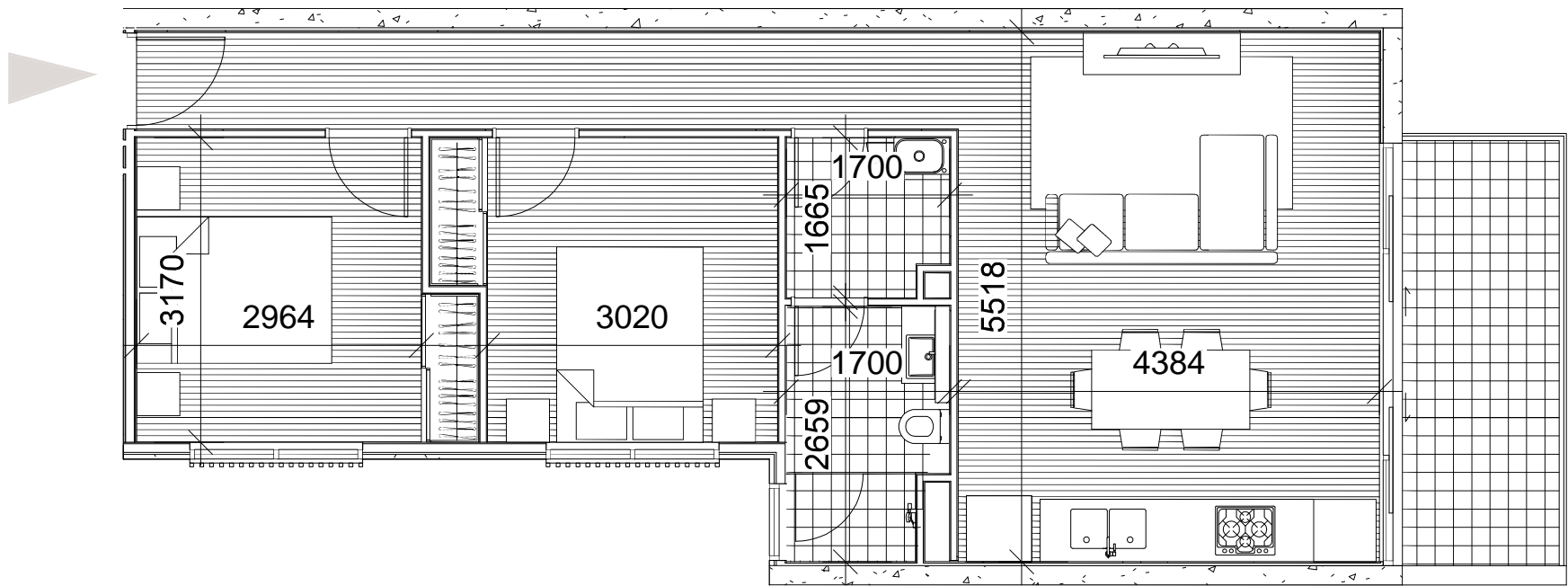

1258 MALVERN RD, MALVERN APARTMENT 3.02

Apartment Area: 71.0 m²
Terrace Area: 8.0 m²
Total Area: 79.0 m²

2 1 1

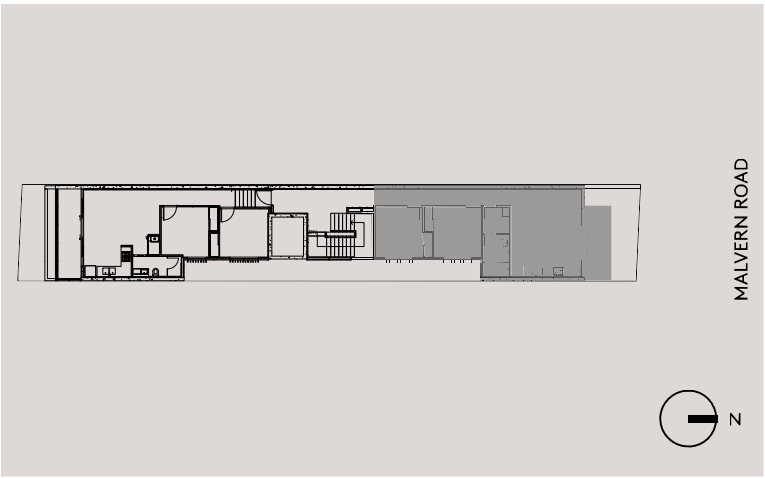

ALL INFORMATION RELATING TO THIS PROPERTY CONTAINED WITHIN THIS DOCUMENT IS SUBJECT TO CHANGE PRIOR TO COMPLETION. INTENDING PURCHASERS SHOULD REFER TO THE CONTRACT OF SALE AND SATISFY THEMSELVES AS TO THE ACCURACY OF ALL INFORMATION GIVEN BY MAKING OWN INSPECTIONS, SEARCHES, INQUIRIES AND ADVISES OR AS IS OTHERWISE NECESSARY.

ALL FINISHES, PHOTOGRAPHS AND ARTIST IMPRESSION ARE INDICATIVE ONLY.

*GROSS FLOOR AREAS NOT INCLUDING COURTYARDS AND BALCONIES.

C.KAIROUZ
ARCHITECTS